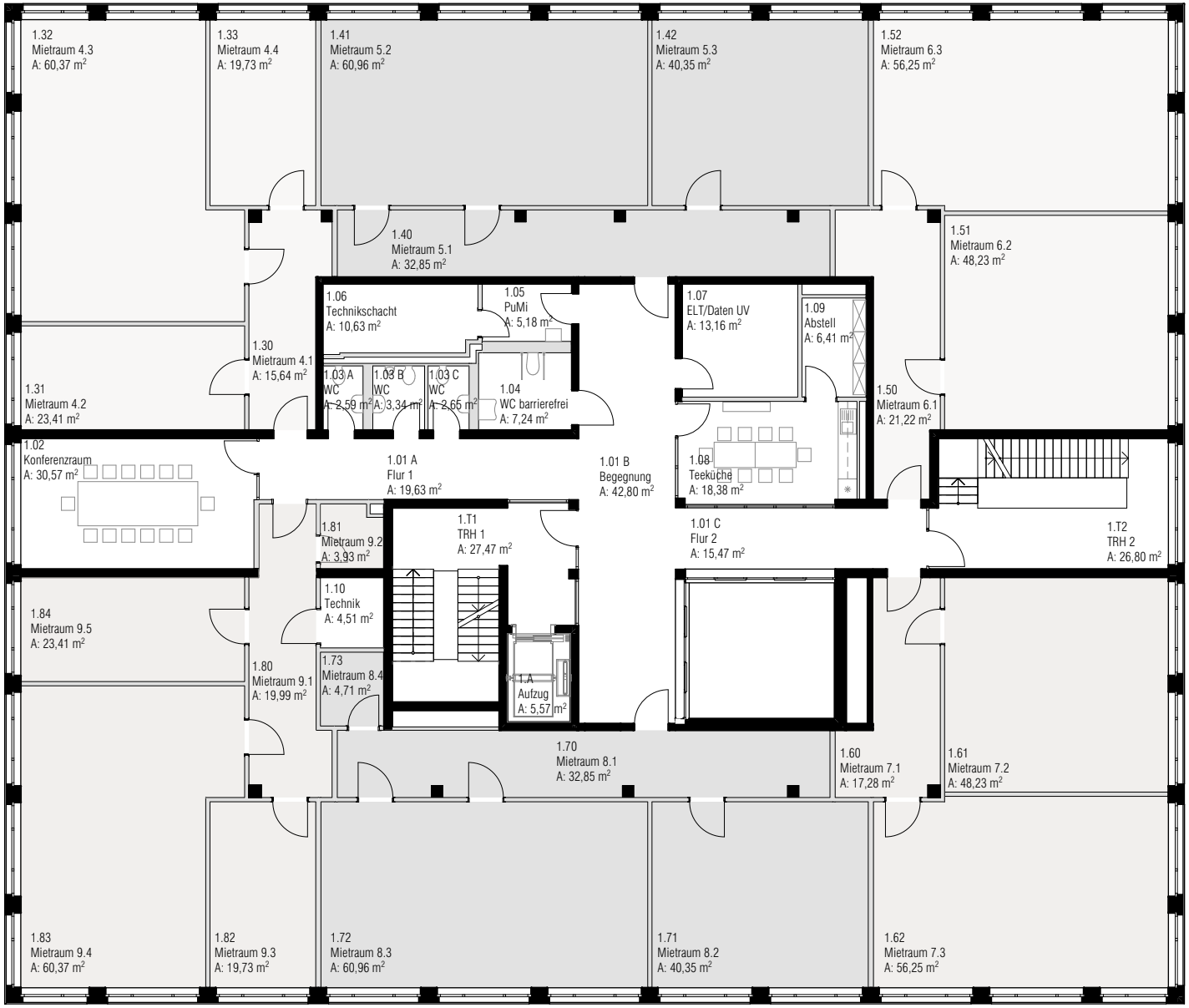

0 10 20 m

BioZ 2 Dresden - 1. Obergeschoss | Stand 19.02.2026