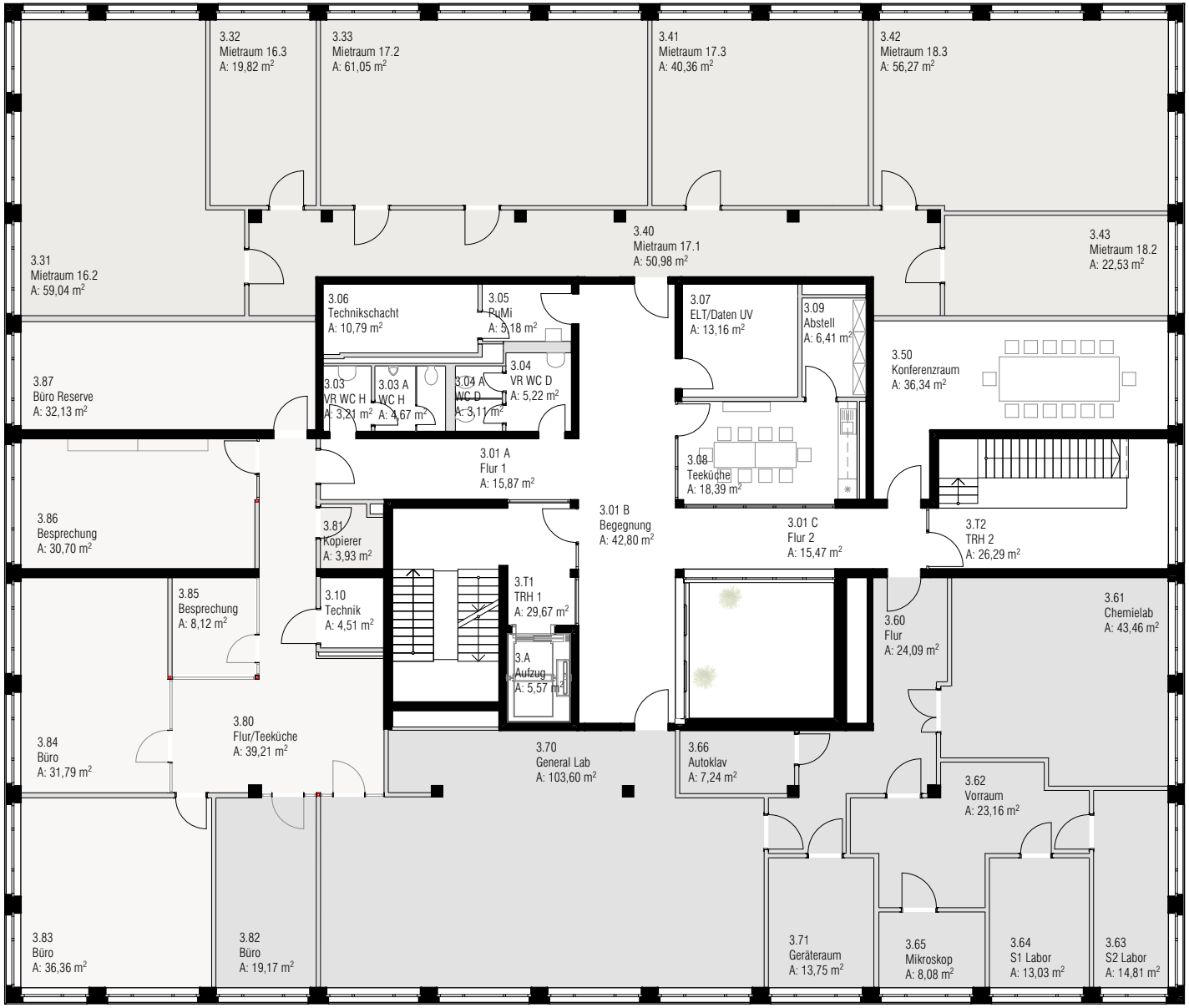

0 10 20 m

BioZ 2 Dresden - 3. Obergeschoss | Stand 19.02.2026