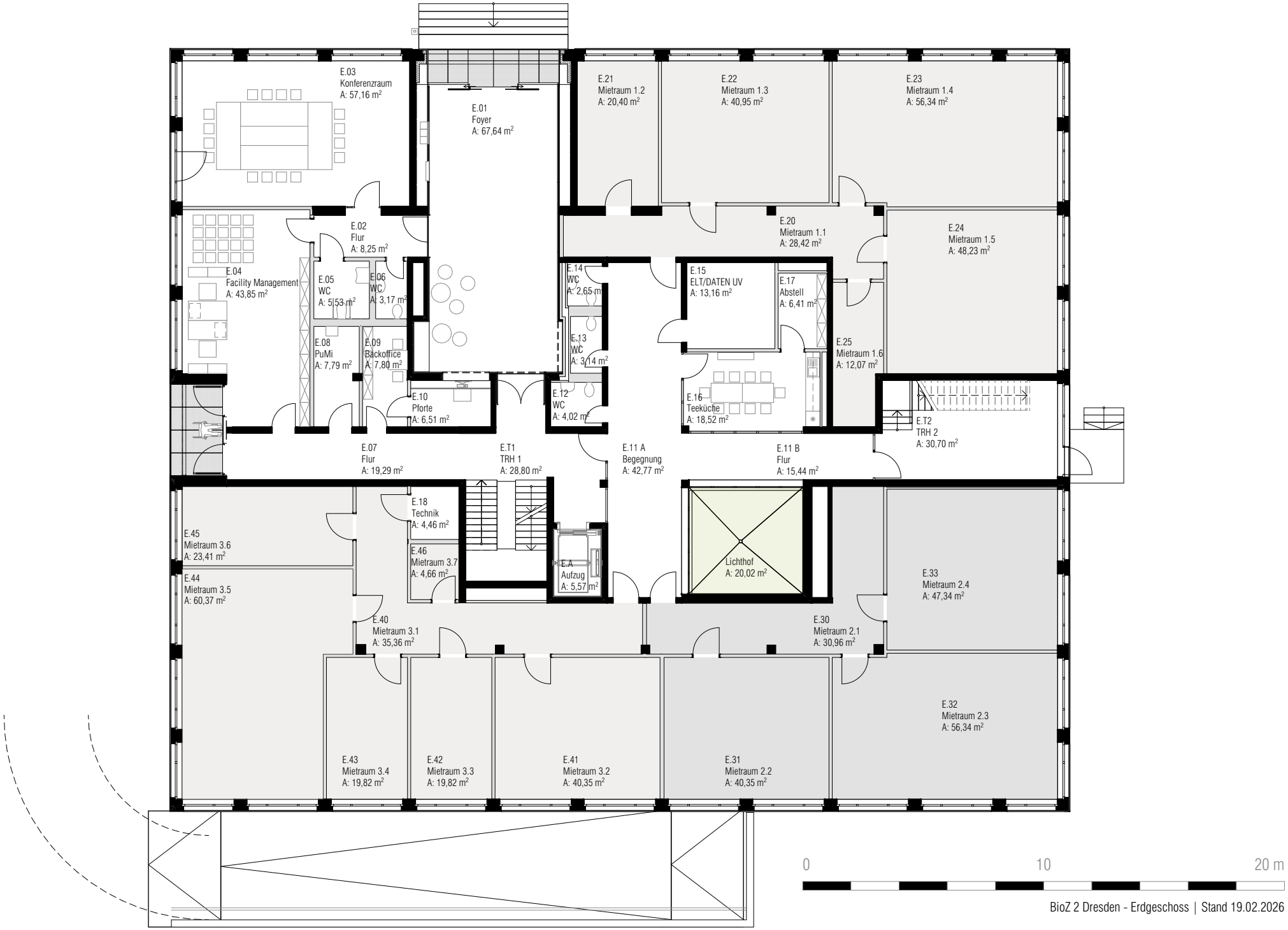

BioZ 2 Dresden - Erdgeschoss | Stand 19.02.2026